

MT. SAN JACINTO COMMUNITY COLLEGE DISTRICT

ADDENDUM NO. 2

BID NO. 2021-008

REBID OF SHADE STRUCTURES AT SAN JACINTO CAMPUS

DECEMBER 23, 2020

Owner:

Mt. San Jacinto Community College District

1499 N. State Street

San Jacinto, CA 92583

RECEIPT OF THIS ADDENDUM MUST BE ACKNOWLEDGED ON PROPOSAL WHEN SUBMITTED

Addendum No. 2

Page 1

December 23, 2020

Addendum 2

To the Contract Documents for the Construction of
Shade Structures at Mt. San Jacinto College
Mt. San Jacinto Community College District
DSA Application 04-117233 / File 33-C3

NOTICE TO BIDDERS

It is intended that all work affected by the following provisions shall conform to the original plans and specifications. Delete or modify each of the following items wherever appearing on Drawings, and/or specifications. Acknowledge receipt of Addendum No. 2 in the space provided on the Contractor's proposal. Failure to do so may subject bidder to disqualification.

General

Item 1.1: Refer to Sheet AS-1.3. To clarify, the District will be responsible for removing and re-installing all concrete tables and trashcans.

Item 1.2: Refer to Sheet AS-1.3, Details 5 and 20. Where reference to existing electrical outlets to remain, the contractor shall be required to remove outlets, conduits, and wiring and provide new exterior outlets per attached drawing CDR-01. Contractor shall provide all work required to re-establish outlets per revised drawing. Verify exact POC to existing electrical source in field. All work shall conform to the latest edition of the California Electrical Code (CEC).

End of Addendum 2



David Higginson, AIA
SGH Architects

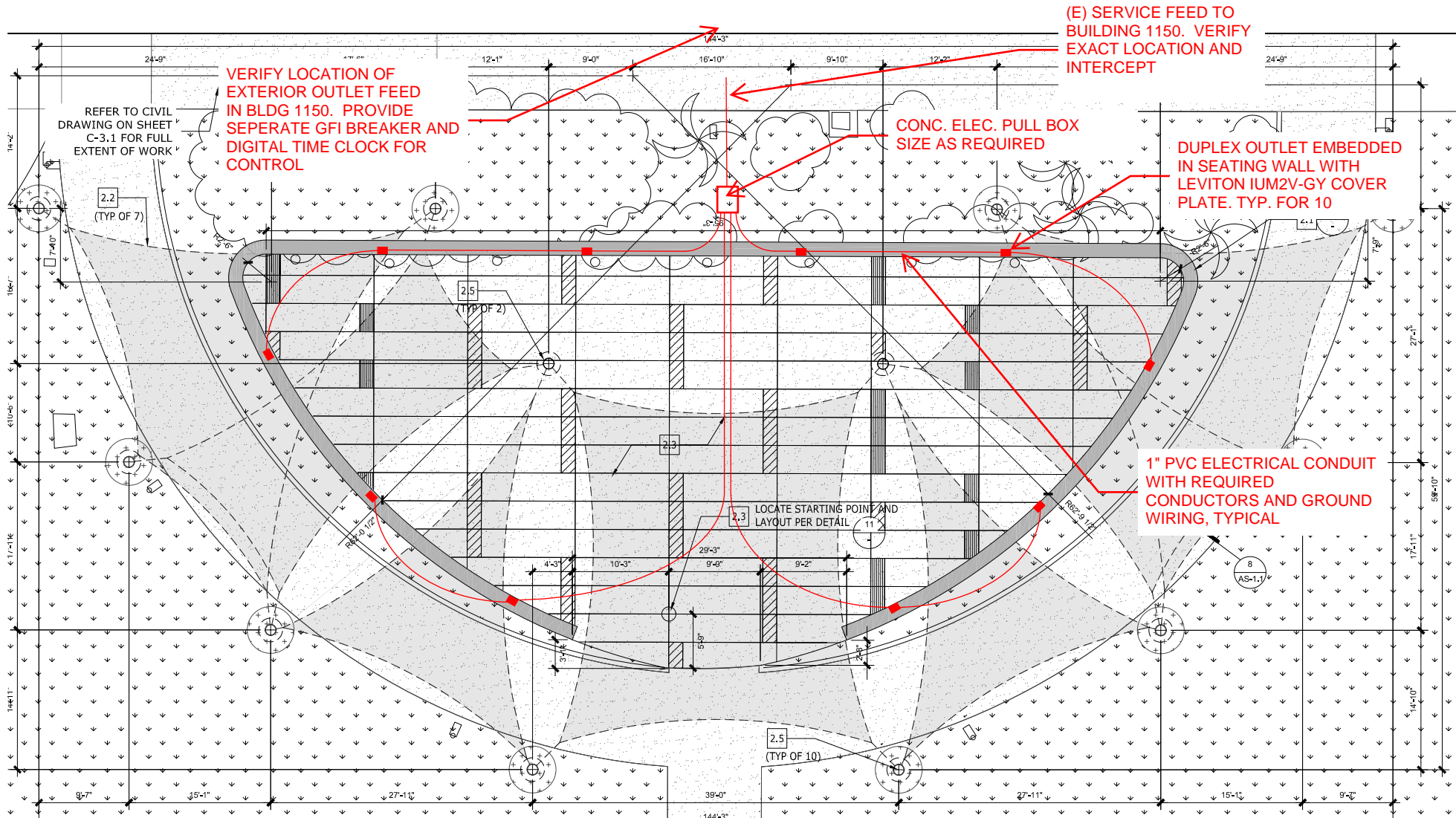

(E) SERVICE FEED TO BUILDING 1150. VERIFY EXACT LOCATION AND INTERCEPT

VERIFY LOCATION OF EXTERIOR OUTLET FEED IN BLDG 1150. PROVIDE SEPERATE GFI BREAKER AND DIGITAL TIME CLOCK FOR CONTROL

CONC. ELEC. PULL BOX SIZE AS REQUIRED

DUPLEX OUTLET EMBEDDED IN SEATING WALL WITH LEVITON IUM2V-GY COVER PLATE. TYP. FOR 10

1" PVC ELECTRICAL CONDUIT WITH REQUIRED CONDUCTORS AND GROUND WIRING, TYPICAL

